

Chancellor's Report on Philanthropy

Executive Summary

Category	2012	2013
Operating Expenses	\$ 000	\$ 000
Capital Expenses	\$ 000	\$ 000
Other Expenses	\$ 000	\$ 000
Total	\$ 000	\$ 000

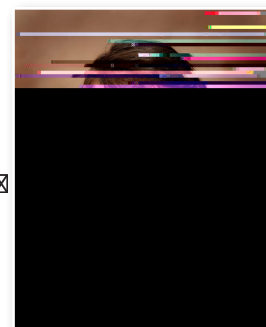
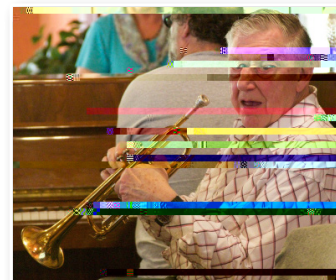

Category	2012	2013
Operating Expenses	\$ 000	\$ 000
Capital Expenses	\$ 000	\$ 000
Other Expenses	\$ 000	\$ 000
Total	\$ 000	\$ 000



A Individual

	\$ 0 00				
	\$ 00				
	\$ 00				
\$ 000					
	\$ 00			\$ 00	
		\$ 000			
	\$ 000				

Corporate/Foundation

		\$ 0 000			
\$ 000.				0	
	\$ 000				
		\$ 0 000			
	\$ 000				
\$ 000.				\$ 000	
		\$			
			\$ 00		
\$ 0 000.					

O

